



# KITH & KIN INTERNATIONAL COLLEGE

7/11 Kaoli Olusanya Street, Owode Ibeshe, Ikorodu, Lagos State.

## FIRST TERM EXAMINATION 2025/2026 ACADEMIC SESSION

NAME					
SUBJECT	PRE-VOCATIONAL STUDIES	CLASS	JSS 1	DURATION	1: 30 MINS

### SECTION A: MULTIPLE CHOICE QUESTIONS

ANSWER ALL: 20 MARKS

1. Agriculture is the science and practice of:

- A. Planting fish and raising trees
- B. Growing crops and rearing animals
- C. Making snacks and training pets
- D. Catching bugs and planting weeds

2. Agriculture aims majorly provide us with which of the following:



- A. Clothing
- B. Houses
- C. Food
- D. Healthcare

3. Early human beings practiced what form of agriculture?

- A. Mechanized farming
- B. Hunting and gathering
- C. Apiculture
- D. Whaling

4. Which of the following is not a form of agriculture:

- A. Stoning
- B. Farming
- C. Gathering
- D. Fishing

5. Which of the following is not a practice of crop farming:

- A. Mixed farming
- B. Mono-cropping
- C. Mixed cropping
- D. Mono-farming

6. Crop rotation is useful to farmers who have \_ to cultivate?

- A. a large piece of land
- B. no land
- C. all the land
- D. a small piece of land

7. Mono-cropping involves the growing of \_ type/types of crop on a piece of land.

- A. One
- B. Two
- C. Three
- D. Four

8. Which of the following is not a negative effect of mono-cropping?

- A. Diseases
- B. Weeds
- C. Manure
- D. Pests

9. Mixed cropping involves \_.

- A. growing different crops on the same farm
- B. growing the same crops on different farms
- C. growing crops alone
- D. growing crops and livestock

10. What is the most common system of farming in West Africa?

- A. Mono-cropping
- B. Mixed farming
- C. Mono farming
- D. Mixed cropping

11. The farming system below involves the growing of \_?



- A. crops and animals
- B. pests and weeds
- C. only animals
- D. only crops

12. Which of the following is not involved in the practice of fishery?

- A. Preservation
- B. Cleaning
- C. Marketing
- D. Recycling

13. Which of the following is not a method of preserving fish?

- A. Smoking
- B. Salting
- C. Matching
- D. Canning

14. What type of plant is grown for a particular purpose?

- A. Weed
- B. Crop
- C. Mulch
- D. Lawn

15. Which of the following is not a scientific classification for plants?

- A. Genus
- B. Species
- C. Family
- D. Prototype

16. Crop plants consist of 2 main parts called \_ and \_?

- A. shoot and root
- B. leaf and flower
- C. seed and stock
- D. fruit and grain

17. \_ and \_ are types of root?

- A. Tree root and flower root
- B. Wet root and dry root
- C. Thick root and thin root
- D. Tap root and fibrous root

18. What part of plants transfers food to the stem?

- A. Seed
- B. Root
- C. Fruit
- D. Leaf

19. Onion leaves serve as \_ type of organ?

- A. storage
- B. reproductive
- C. balance
- C. sense

20. \_ is the reproductive part of flowering plants.

- A. Flower
- B. Stem
- C. Root
- D. Stalk

21. Male plant organs produce \_?

- A. pollen leaf
- B. pollen flower
- C. pollen grain
- D. pollen root

22. The image below produce \_?

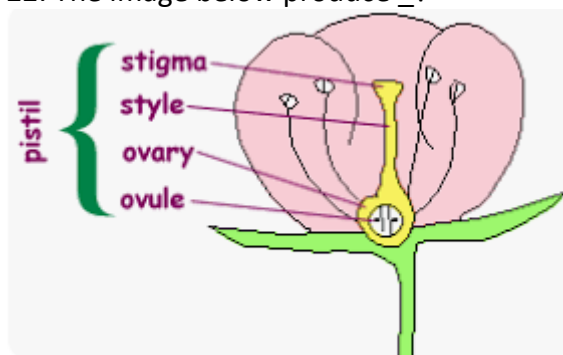

- A. ovary
- B. stem

- C. seed
- D. oxygen

23. Crop plant forms refer to plant \_?

- A. biology
- B. topography
- C. morphology
- D. biography

24. Millet, orchids and lilies are \_ types of?

- A. dicotyledonous
- B. tricotyledonous
- C. polycotyledonous
- D. monocotyledonous

25. Which of the following is not used to differentiate monocotyledonous and dicotyledonous crops?

- A. Root
- B. Seed
- C. Leaf
- D. Stem

26. The sensitive part where image is formed in the eye is called -----

- A. iris
- B. cornea
- C. retina
- D. lens

27. When the sun shines, vitamin ----- is produced by the body

- A. A
- B. B
- C. C
- D. D

28. A narrow tube in the skin where each hair grows is

- A. hair follicle
- B. scalp
- C. organ
- D. pore

29. Reading with poor light can cause one of the following.

- A. Make you tired
- B. Make you sleepy
- C. Strain your eyes
- D. strain your mind

30. ----- nerves helps the brain to interpret vibration sent through the ear.

A. Optical

B. Ocular

C. Auditory

D. Olfactory

31. A social worker provides help to families with

A. problems

B. no problems

C. homes

D. job

32. The common parasite that lives on the hair is -----

A. dandruff

B. lice

C. germs

D. ringworm

33. Which of these is used for washing the hair.

A. Omo

B. Soda

C. Shampoo

D. Morning fresh

34. First set of teeth which human grow are called -----

A. wisdom teeth

B. junior teeth

C. child teeth

D. milk teeth

35. The subject that helps a Home Economist to understand the working of electricity is -----

A. Economics

B. Sociology

C. Physics

D. Mathematics

36. These are common skin injuries except

A. stings

B. bruise

C. pimples

D. cuts



37. The image above is a type of foot diseases called

A. corns

B. whitlow

C. calluses

D. athletes foot

38. One of the following is not part of the hand.

A. Finger

B. Heel

C. Palm

D. Nails

39. Which of the following is important for healthy teeth?

A. Fluoride

B. Chloride

C. Sulphur

D. Zinc

40. The partition that divides the nose into two nostrils is called -----

A. septom

B. septum

C. septurm

D. septorn

41. Which of these is an artificial hair?

A. Wig

- B. Weavon
- C. Attachment
- D. All of the above

42. The outer skin of the human being is known as -----

- A. outer skin
- B. dermis
- C. dermis
- D. dermatol

43. ----- means keeping the natural balance of the body aligned.

- A. Good posture
- B. Weight lifting
- C. Manicure
- D. Posture

44. Which of the following prevents dryness of scalp?

- A. Brush
- B. Oil
- C. Spray
- D. Shampoo



45. The pictures above are examples of

- A. footwear
- B. underwear
- C. shoes
- D. bootie

46. One of the following is not a consideration when choosing hair comb

- A. Length of hair
- B. Durability of comb
- C. Money available
- D. Type of market

47. It is important to brush your teeth at least \_\_\_\_\_ a day.

48. There are ----- types of teeth.

- A. 3
- B. 2
- C. 5
- D. 4

49. One of the following body parts is used for tasting.

- A. Hand
- B. Mouth
- C. Nose
- D. Tongue



50. One of the following does not belong to the group.

- A. FIGURE 1
- B. FIGURE 2
- C. FIGURE 3
- D. FIGURE 4

**SECTION B: THEORY 40 MARKS**

**ANSWER TWO QUESTIONS ONLY FROM EACH PART. ALL QUESTION CARRY EQUAL MARKS**

**PART A**

- |  |         |
|--|---------|
| 1a. Give 4 reasons why agriculture is important.   | 4 marks |
| 1b. Explain 4 forms of agriculture.  | 4 marks |
| 1c. Mention 4 different parts of a plant.  | 2 marks |
| <br>2a. In a tabular form, mention 3 differences each between monocotyledonous and dicotyledonous crops. | 6 marks |
| 2b. Mention 4 monocotyledonous crops.  | 2 marks |
| 2c. Mention 4 dicotyledonous crops.  | 2 marks |
| <br>3a. What is a terrestrial plant?   | 1 mark  |
| 3b. In a tabular form, mention 3 differences each between terrestrial and aquatic plants.                | 6 marks |
| 3c. Mention 3 functions of the stem?   | 3 marks |
| <br>4a. Define the 3 life cycles of crops?   | 3 marks |
| 4b. Mention 4 annual crops.  | 4 marks |
| 4c. Mention 3 functions of root systems?   | 3 marks |

**SECTION B: ANSWER ANY TWO**

- |  |         |
|--|---------|
| 1a. Mention two functions of each of the following.                    |         |
| i. The hair  |         |
| ii. The nose   |         |
| iii. The ear   | 6 marks |
| b. Mention four types of hair.   | 2 marks |
| c. State two functions of hair.  | 2 marks |
| <br>2a. State four importance of good posture.                         | 4 marks |
| b. State four consequences of the use of drugs in exercises and sports | 4 marks |
| c. Define exercise. Give four examples.                                | 2 marks |
| <br>3a. State four functions of the skin.                              | 4 marks |
| b. State four ways of caring for the skin.                             | 4 marks |
| c. Mention four types of skin diseases.                                | 2 marks |

- |  |         |
|--|---------|
| 4a. Define Home Economics.                         | 2 marks |
| b. State two importance of Home Economics each to: | 4 marks |
| i. An individual                                   |         |
| ii. The family                                     |         |
| c. State two importance of clean hands and feet.   | 2 marks |
| d. State two result for lack of care of the eye    | 2 marks |